

Small Animals Non-cardiac Thoracic Ultrasound

Hock Gan Heng
DVM, MVS, MS,
Diplomate ACVR, ECVDI,
Purdue University

Indications

- Presence of pleural effusion
 - Aspiration of the effusion
 - Visualization of other thoracic structures efface by the effusion
- Characterization of mass
 - Vascularity
 - Nature of the mass
 - Origin of the mass or abnormalities
- Fine needle aspiration or Biopsy

Thoracic wall

Cutaneous or subcutaneous
structure

- Mass
 - Soft tissue vs Fat

Bone

- Lysis
- Tumor, infection
- Fine needle aspiration

Cutaneous/subcutaneous tissue

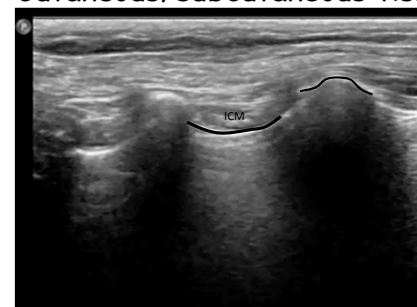

Lung Surface
Rib surface

Costal junction

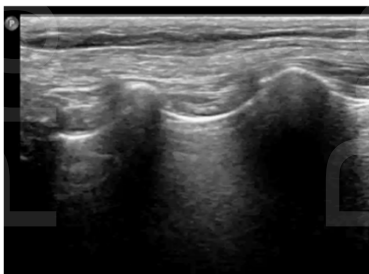

Costal junction

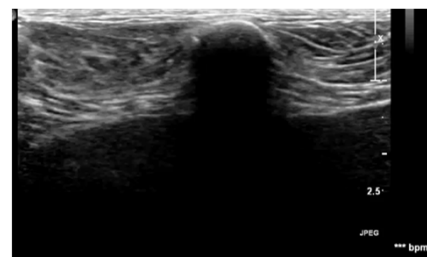

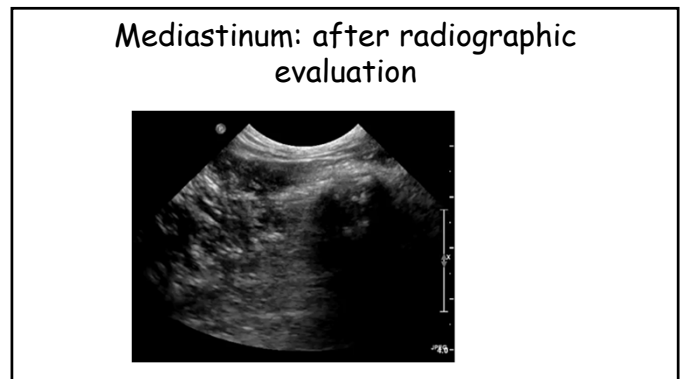
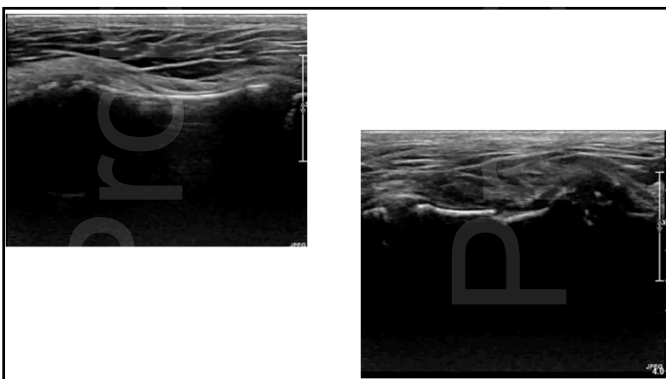
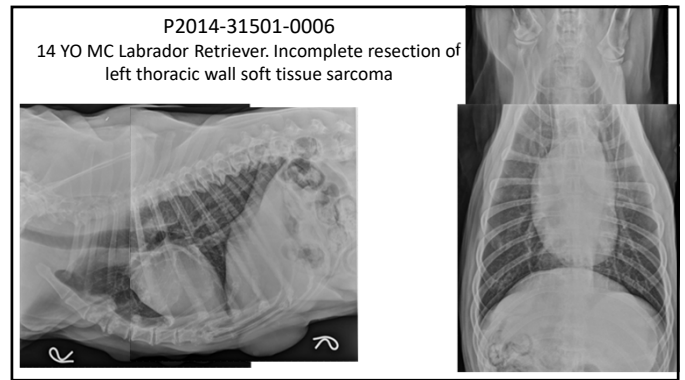
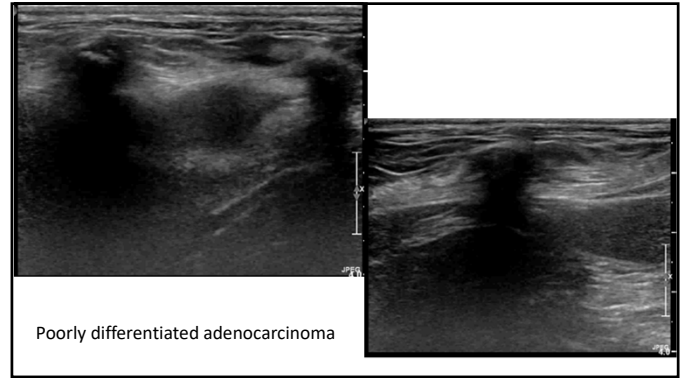
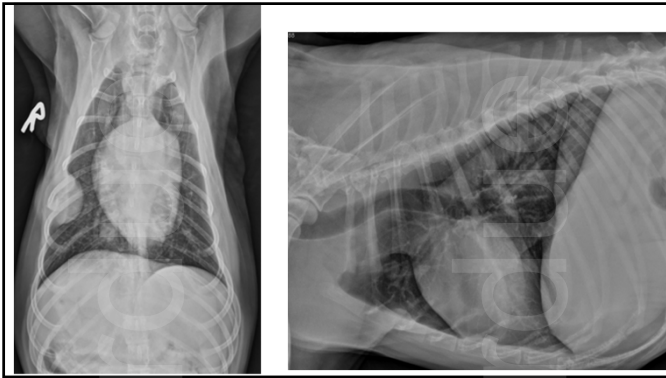

A cat with ureteroliths

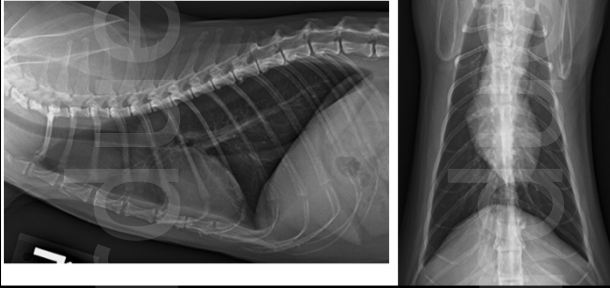

2 YO male Persian, reduce appetite, respiratory distress

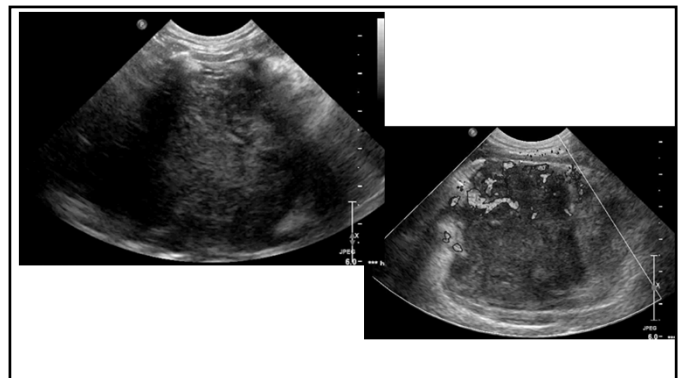
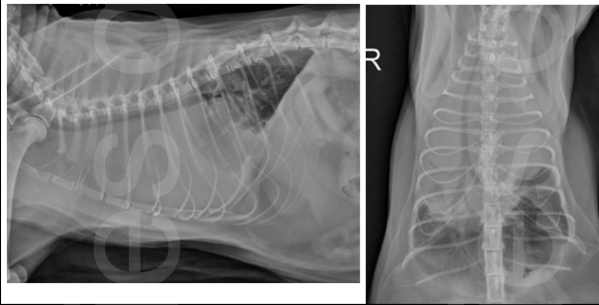

1 YO FS DSH. Vomiting after each meal for the past 4 days. Was able to keep liquid food.

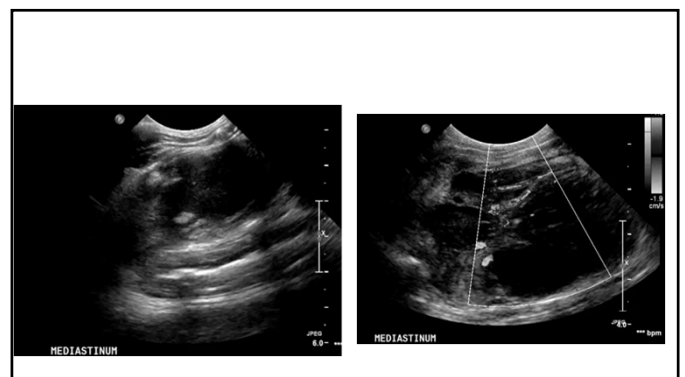
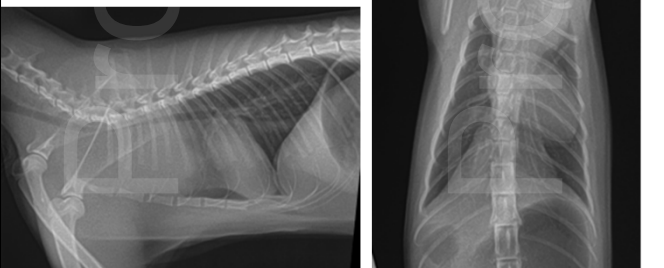

Pleural cavity

Abnormal

- Air
- Fluid
- Mass(es)

• Normal

- Lung surface

737-517

10 year-old spayed female mixed breed dog was presented due to dyspnea and coughing. Diagnosed with pneumonia 4 days ago and not improving.

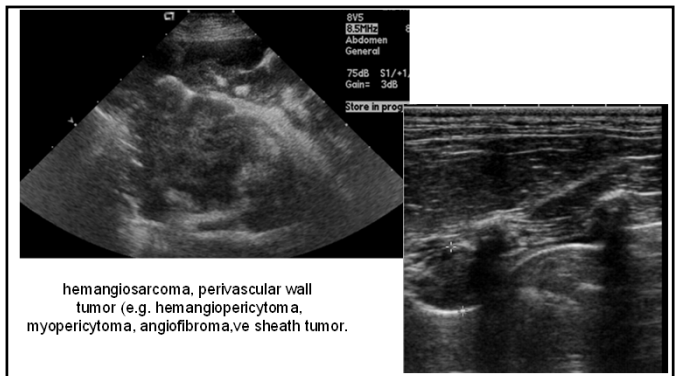
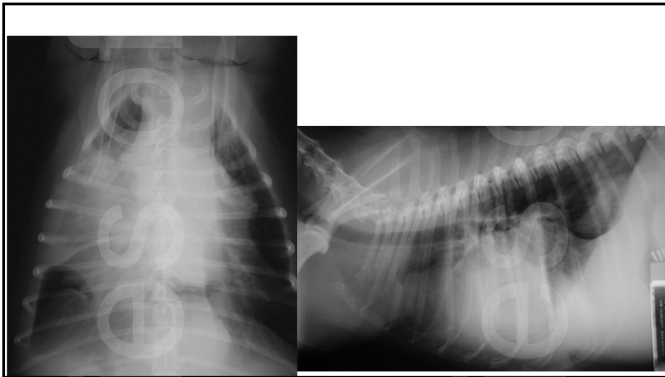

Lung Parenchyma: surface

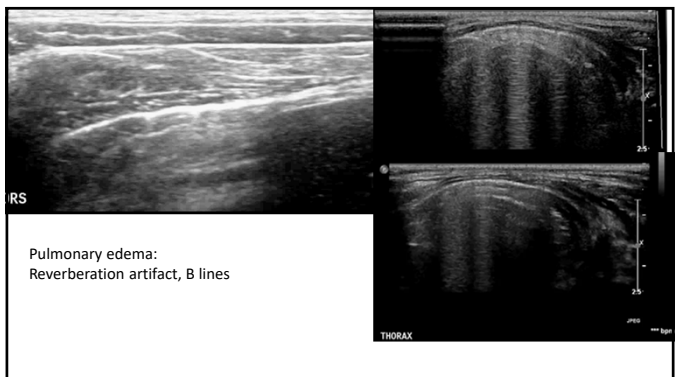
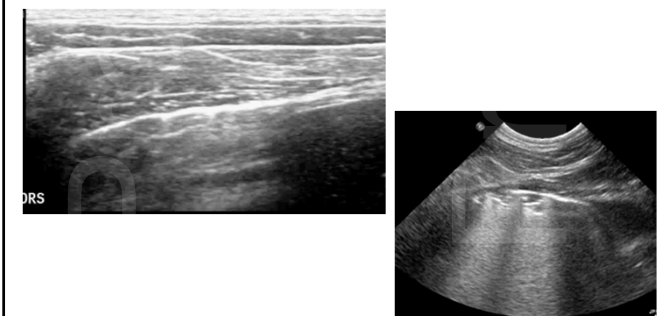

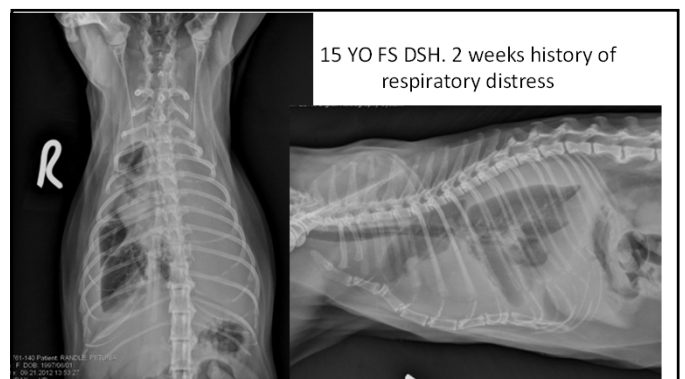
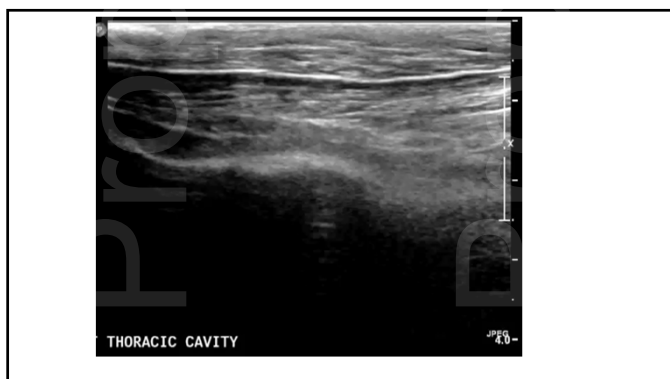
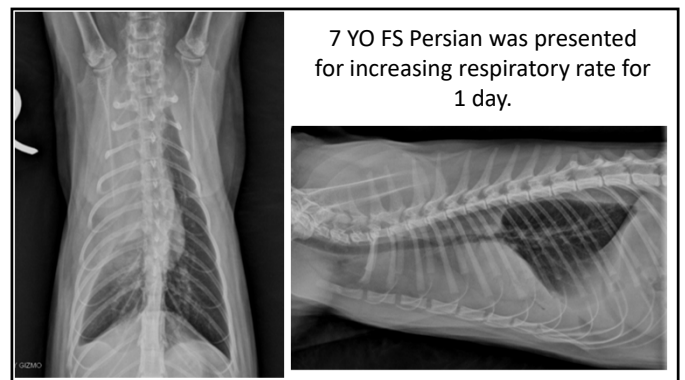
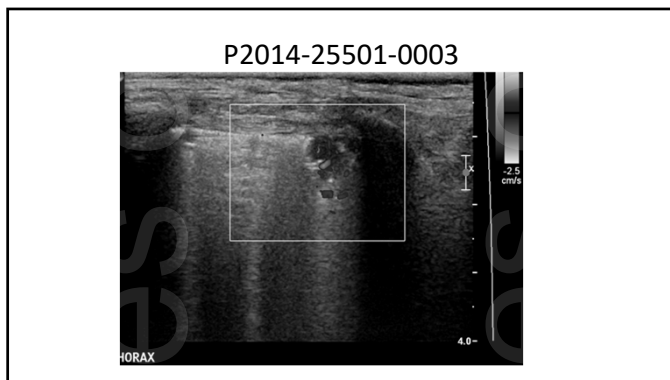
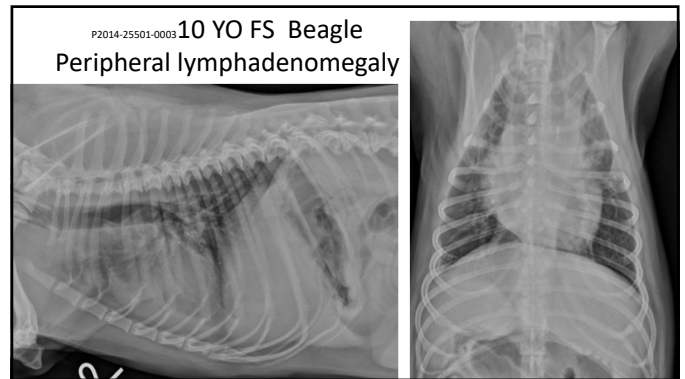
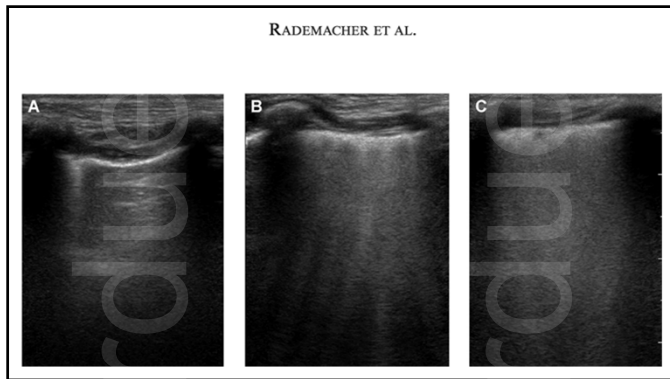

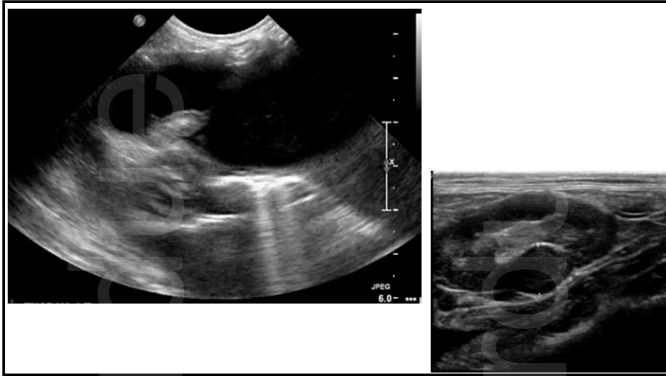

P2014-09901-0011

- 8.5 YO MC mixed breed dog
- Presented for Multiple pulmonary nodules, not primary mass could be identified.

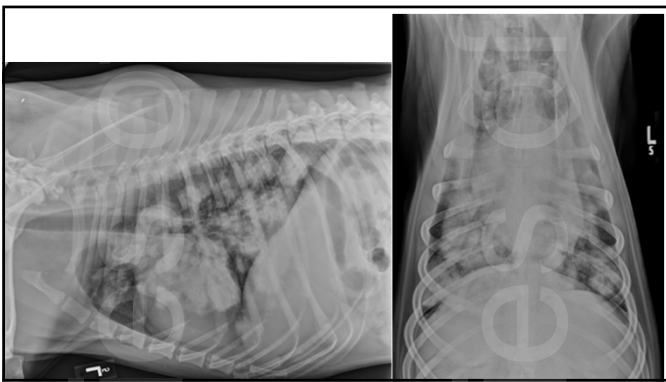

P2014-09901-0011

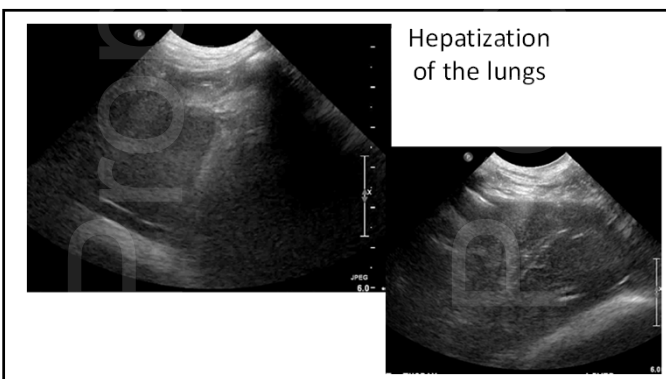
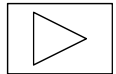
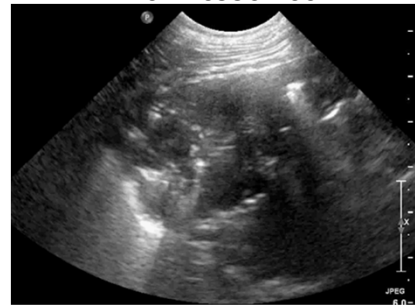

Hepaticization
of the lungs

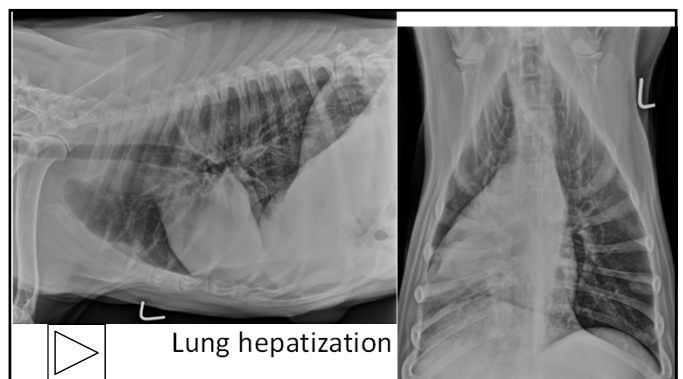

Lung hepaticization

17 YO MC Portuguese Water dog.
Metastatic check due to an oral mass

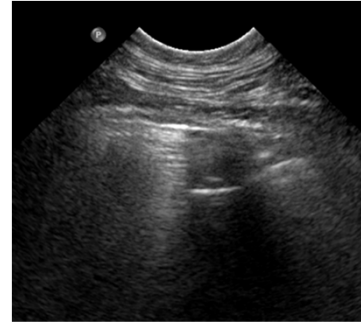

• P2009-23301-0007

Take home message

- Complementary to radiology
- Help to differentiate, and characterize mass
- FNA or Biopsy



Thank you